

PLAT OF SURVEY

A PARCEL OF LAND SITUATED IN THE SOUTHWEST QUARTER OF SECTION 34, TOWN 9 SOUTH, RANGE 1 WEST, MILLCREEK TOWNSHIP, WILLIAMS COUNTY, OHIO. LOCATED WITHIN THE MICHIGAN MERIDIAN SURVEY OF THE ORIGINAL LAND SUBDIVISIONS OF OHIO.

GENERAL OCCUPATION NOTE:

A chain link fence existed along portions of the East and South boundaries of this property. All other lines of occupation were either agricultural or lawn.

TANGENT TABLE

- A - N 10°58'11" E 38.66'(M)
- B - N 10°55'38" E 64.80'(M)
- C - S 88°20'54" E 250.00'

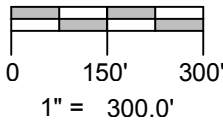
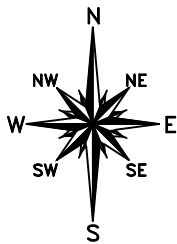

SW CORNER, SECTION 34

1231.38'

SURVEY LEGEND

- Placed 5/8" Rebar w/ Cap
- × Found PK Nail
- Point Established this Survey
- Found Iron Pin or Pipe
- ⊞ Found Monument Box
- ⊠ Found Railroad Spike
- × Placed MAG Nail

I HEREBY CERTIFY THAT I HAVE SURVEYED THE PREMISES SHOWN ON THE PLAT ABOVE. ALL DIMENSIONS ARE SHOWN IN FEET AND DECIMALS THEREOF. SINCE THIS SURVEY DOES NOT INCLUDE A TITLE SEARCH, THERE COULD BE EASEMENTS OR OTHER ENCUMBRANCES UPON THE LAND WHICH ARE NOT SHOWN ON THIS SURVEY PLAT. IF THESE ARE REQUIRED, PLEASE FURNISH THE NECESSARY INFORMATION. THE BEARINGS AND DISTANCES SHOWN ON THE PLAT ABOVE ARE BASED ON STATE PLANE COORDINATES, SPC83, ZONE OHIO NORTH. THIS SURVEY HAS BEEN RECORDED IN VOL. 26R PAGE 190 OF THE WILLIAMS COUNTY SURVEY RECORDS.

Brian M. Wieland

BRIAN M. WIELAND - REGISTERED SURVEYOR NO. 8286

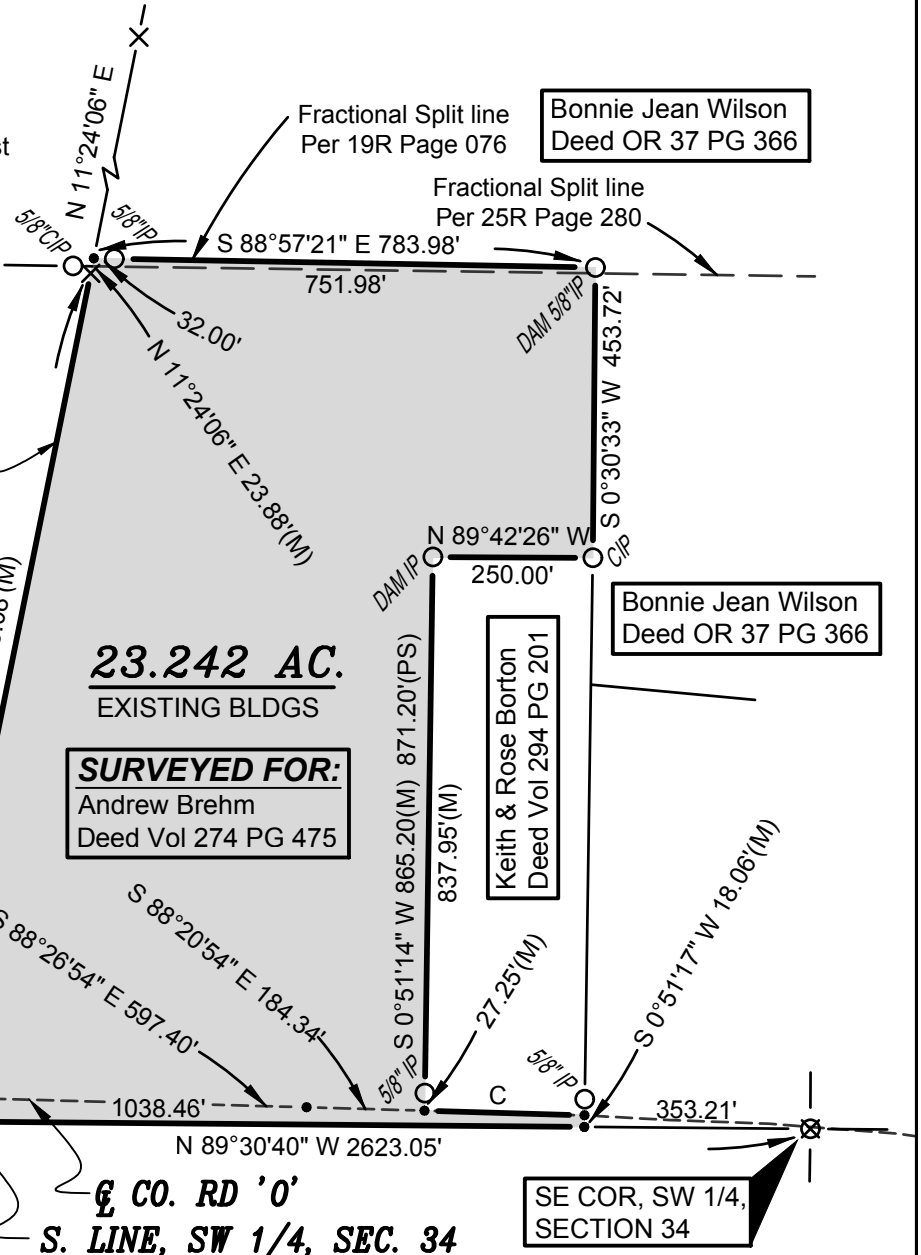

23.242 AC.
EXISTING BLDGS

SURVEYED FOR:
Andrew Brehm
Deed Vol 274 PG 475

Wanda Thompson ETAL
Deed OR 227 PG 795

Bonnie Jean Wilson
Deed OR 37 PG 366

Bonnie Jean Wilson
Deed OR 37 PG 366

Keith & Rose Borton
Deed Vol 294 PG 201

SE COR, SW 1/4,
SECTION 34

REFERENCE SURVEYS

- Volume 7R Page 277
- Volume 19R Page 076
- Volume 19R Page 297
- Volume 25R Page 280
- Volume 25R Page 311
- Volume 25R Page 312

REPLACEMENT COPY: 5-1-16

DATE: 12-19-15 JOB: 15-168

WIELAND SURVEYING & ENGINEERING, LLC
14067 COUNTY ROAD 20
WEST UNITY, OH 43570
419-924-2100 VOICE
419-924-5390 FAX

